Face Recognition Based Attendance System

Ushosree Raha
Department of Engineering Sciences
ABV-IIITM, Gwalior
ms_2025027@iiitm.ac.in

Yazhini K
Department of Engineering Sciences
ABV-IIITM, Gwalior
ms_2025032@iiitm.ac.in

Abstract

Nowadays, the increasing demand for automated and reliable attendance systems has driven the development of intelligent, vision-based solutions. Our project presents mainly a real-time face recognition-based attendance system which is designed to identify individuals and record their attendance without manual intervention. The system utilizes the Local Binary Patterns Histogram (LBPH) algorithm for face recognition and ensuring robustness under varying lighting and environmental conditions.Here, we are creating a structured dataset by capturing multiple facial images per user, which are used to train the recognition model. After successful identification, attendance will automatically logged with timestamps in a CSV-based storage system, preventing duplicate entries and ensuring data integrity. Additionally, unknown faces are detected and stored separately for further analysis. The system is implemented in Python using OpenCV and provides an efficient, user-friendly interface for real-time monitoring. Experimental results demonstrate reliable performance with accurate recognition and fast processing speed, making the system suitable for academic institutions and organizational environments. This work contributes to the advancement of automated biometric systems by offering a scalable and practical solution for attendance management.

1 Introduction

The rapid advancement of artificial intelligence and computer vision technologies has significantly transformed the way routine administrative tasks are performed across various sectors, including education and organizational management. Traditional attendance systems, which rely heavily on manual entry, RFID cards, or biometric devices, often suffer from inefficiencies such as proxy attendance, time consumption, and lack of real-time tracking. As institutions increasingly seek automated and reliable solutions, AI-driven facial recognition systems have emerged as a promising alternative.

Despite their growing adoption, the implementation of face recognition systems in real-world environments presents several challenges. Variations in lighting conditions, facial expressions, occlusions, and camera quality can affect detection and recognition accuracy. Additionally, ensuring that such systems are both efficient and user-friendly while maintaining data integrity remains an ongoing concern. These challenges highlight the need for robust, scalable solutions that can operate effectively in dynamic and unconstrained environments.

This project was conceived as a response to these limitations, with the objective of developing a real-time, automated attendance system based on face recognition. The system is designed to eliminate manual intervention by accurately detecting and identifying individuals through a live video feed, and subsequently recording their attendance with precise timestamps. Unlike conventional systems, this approach minimizes human error, prevents duplicate entries, and enhances operational efficiency.

Preprint. Under review.

To achieve this, the system integrates classical computer vision techniques with machine learning-based recognition. Face detection is performed using Haar Cascade classifiers, which enable fast and efficient localization of facial regions within video frames. For recognition, the Local Binary Patterns Histogram (LBPH) algorithm is employed due to its robustness in handling variations in illumination and facial features. A structured dataset is created by capturing multiple grayscale images per individual, which are then used to train the recognition model.

The system architecture also incorporates mechanisms for handling unknown individuals by storing unrecognized faces for further review, as well as a CSV-based logging framework that ensures organized and persistent attendance records. The entire application is developed in Python using OpenCV, with an interface designed to provide real-time feedback and ease of use.

Together, these design decisions reflect a broader goal: to demonstrate how accessible AI technologies can be leveraged to build practical, reliable, and scalable solutions for everyday problems. The sections that follow describe the system methodology, implementation details, and performance evaluation, along with a discussion of its potential applications and future enhancements.

2 Methodology

The development of the facial recognition-based attendance system follows a structured and modular pipeline, where each component is designed to perform a specific function within the overall workflow. The system is divided into three primary stages: face registration, model training, and real-time attendance marking. These stages work sequentially to ensure accurate identification and reliable attendance recording.

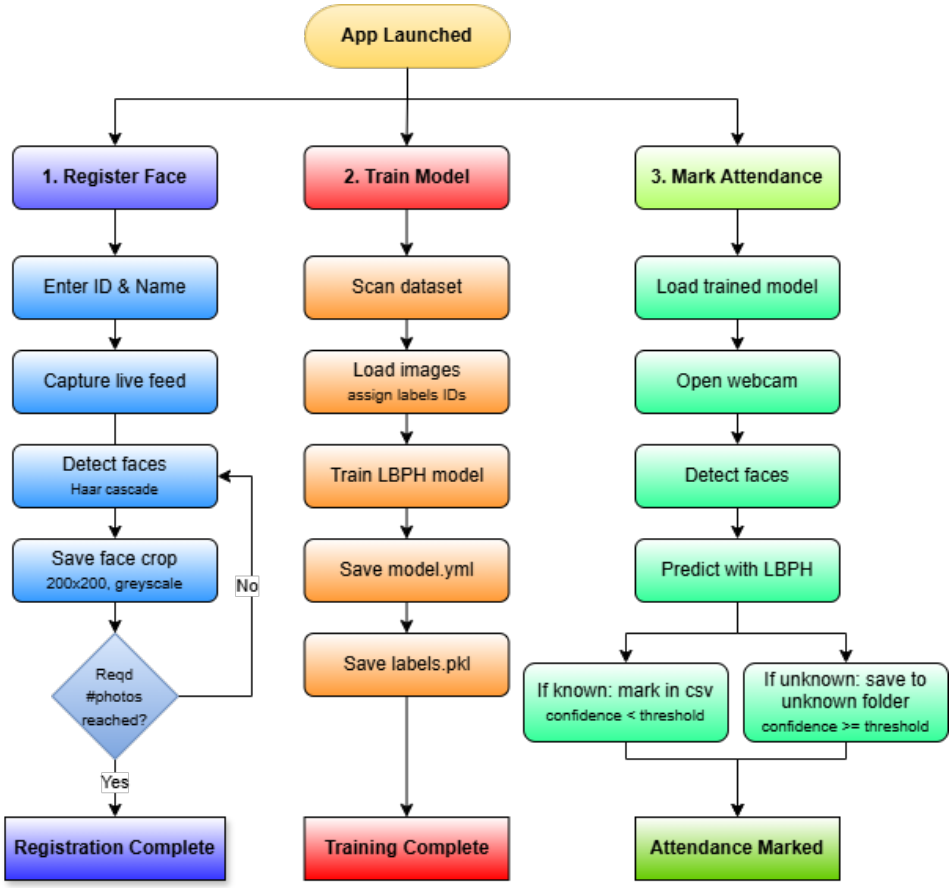

Figure 1: Workflow of the Face Recognition Attendance System showing the stages of face registration, model training, and real-time attendance marking.

2.1 System Architecture Overview

The system is implemented entirely in Python, leveraging libraries such as OpenCV for computer vision tasks and Tkinter for building a graphical user interface. The architecture follows a pipeline approach, where user interaction initiates data capture, followed by model training and real-time prediction. Each module operates independently while sharing data through structured storage, ensuring scalability and maintainability.

2.2 Face Registration Module

The first stage of the system involves registering users by collecting their facial data. The user provides basic details such as ID and name through the interface. The system then activates the webcam to capture live video frames.

Using the Haar Cascade classifier, faces are detected in real time from each frame. The detected face regions are extracted, converted into grayscale, and resized to a uniform dimension. Multiple face samples are collected for each user to ensure variability and robustness. These processed images are stored in a structured dataset directory, labeled according to user identity.

The registration process continues until a predefined number of images is captured, ensuring sufficient data for training.

2.3 Model Training using LBPH

Once the dataset is prepared, the system proceeds to the training phase. All stored face images are loaded and associated with corresponding labels. The Local Binary Patterns Histogram (LBPH) algorithm is used for training due to its effectiveness in handling variations in lighting and facial expressions.

LBPH is a texture-based feature extraction method that operates on grayscale images. Each pixel in the image is compared with its neighboring pixels to generate a binary pattern, which represents local texture information. The image is then divided into multiple small regions (grids), and a histogram is computed for each region based on these binary patterns. These local histograms are concatenated to form a single feature vector that uniquely represents the face.

During training, the LBPH algorithm stores these feature vectors along with their corresponding labels. When a new face image is provided, its histogram is computed in the same way and compared with the trained histograms using a distance measure.

The trained model is saved as a file (`model.yml`), along with a label mapping file (`labels.pkl`) that links numerical IDs to user identities. This allows efficient loading and prediction during real-time operation.

2.4 Real-Time Face Recognition and Attendance Marking

In the final stage, the system performs real-time attendance marking using the trained model. The webcam is activated to capture live video, and faces are detected using the same Haar Cascade method.

For each detected face, the system extracts the grayscale region and passes it to the LBPH recognizer. The recognizer compares the input face with trained data and computes a confidence score based on histogram distance.

A smaller distance indicates a higher similarity between faces, while a larger distance indicates a mismatch. If the confidence value is below a predefined threshold, the face is considered a match, and the corresponding user is identified. The system then records attendance by logging the name, date, and time into a CSV file. Duplicate entries are prevented by maintaining a record of already marked individuals.

If the confidence value exceeds the threshold, the face is classified as unknown. Such faces are optionally stored in a separate directory for further analysis.

2.5 User Interface Design

The graphical interface is developed using Tkinter, providing a simple and user-friendly environment. The system is organized into three main tabs: Register Face, Train Model, and Mark Attendance. Each tab corresponds to a stage in the workflow, allowing users to interact with the system intuitively.

Real-time feedback, such as live video display, recognition status, and attendance logs, is provided through the interface. This enhances usability and allows users to monitor system performance effectively.

2.6 Design Considerations

Several design choices were made to ensure system efficiency and practicality. The use of LBPH was preferred over deep learning models due to its lower computational requirements and suitability for real-time applications on standard hardware. Haar Cascade was chosen for its speed and simplicity in face detection.

The modular architecture ensures that each component can be independently modified or upgraded. Additionally, the use of CSV-based logging provides a lightweight and easily accessible method for attendance storage.

Overall, the system demonstrates how classical computer vision techniques can be effectively applied to build a reliable and scalable attendance management solution.

3 Results and Output

The system was tested in real-time to evaluate its performance in recognizing known and unknown faces.

3.1 Recognized Face Output

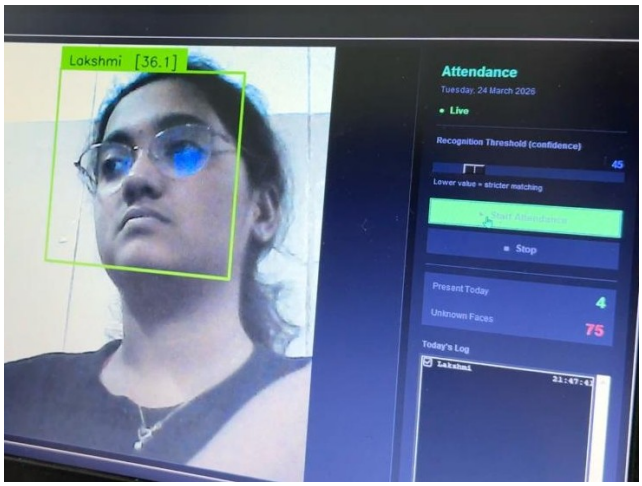

Figure 2: Successful recognition of a registered user using LBPH algorithm with confidence score.

3.2 Unknown Face Detection

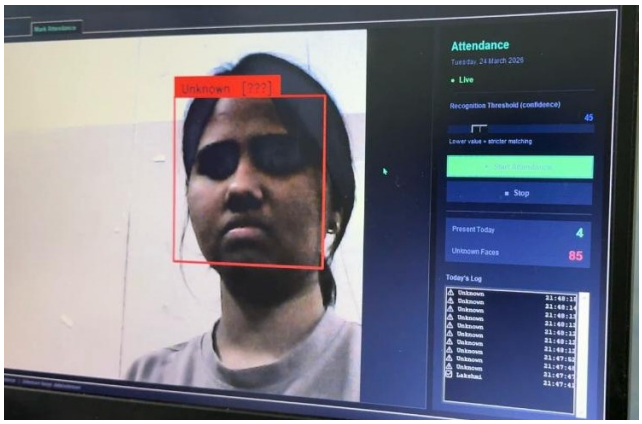

Figure 3: Detection of an unknown face when no matching data is found in the trained model.

4 Conclusion

This project set out to investigate whether an intelligent, automated attendance system could provide a reliable, efficient, and scalable alternative to traditional manual attendance methods in academic and organizational environments. The results demonstrate that such a system is not only technically feasible but also practically valuable in improving accuracy, reducing administrative overhead, and enabling real-time monitoring.

By integrating computer vision techniques with machine learning models, the system was able to perform identity recognition and attendance logging with minimal human intervention. The use of facial recognition introduced a layer of automation that eliminated common issues such as proxy attendance and human error. Additionally, the system's ability to process real-time video input and maintain structured attendance records contributed to a more streamlined and transparent workflow.

A key strength of the project lies in its modular and adaptable design. The framework can be extended to various environments beyond classrooms, including workplaces, events, and secure facilities. Furthermore, the incorporation of a user-friendly interface ensures accessibility for non-technical users, bridging the gap between advanced AI capabilities and everyday usability.

However, certain limitations persist. Variations in lighting conditions, occlusions, and dataset bias can affect recognition accuracy. The system also depends on the quality and diversity of the training data, which may limit its generalizability in highly dynamic or unconstrained environments. Privacy and ethical considerations related to facial recognition must also be carefully addressed in real-world deployments.

Future work could focus on enhancing robustness through advanced models, integrating multi-modal biometric verification, and implementing privacy-preserving mechanisms such as on-device processing or encrypted data storage. Expanding the system to include analytics, such as attendance trends and behavioral insights, could further increase its utility.

Overall, this project represents a meaningful step toward intelligent automation in attendance management systems, demonstrating how AI can transform routine administrative processes into efficient, reliable, and data-driven operations.

References

[1] Ahonen, T., Hadid, A. & Pietikäinen, M. (2006) Face description with local binary patterns: Application to face recognition. *IEEE Transactions on Pattern Analysis and Machine Intelligence*, 28(12), pp. 2037–2041.

[2] Ojala, T., Pietikäinen, M. & Maenpaa, T. (2002) Multiresolution gray-scale and rotation invariant texture classification with local binary patterns. *IEEE Transactions on Pattern Analysis and Machine Intelligence*, 24(7), pp. 971–987.

[3] Viola, P. & Jones, M. (2001) Rapid object detection using a boosted cascade of simple features. In *Proceedings of the 2001 IEEE Computer Society Conference on Computer Vision and Pattern Recognition (CVPR)*, pp. I–511–I–518.

[4] Turk, M. & Pentland, A. (1991) Eigenfaces for recognition. *Journal of Cognitive Neuroscience*, 3(1), pp. 71–86.

[5] OpenCV Developers. (2023) *OpenCV: Open Source Computer Vision Library.*

[6] Zhang, K., Zhang, Z., Li, Z. & Qiao, Y. (2016) Joint face detection and alignment using multitask cascaded convolutional networks. *IEEE Signal Processing Letters*, 23(10), pp. 1499–1503.

[7] Dalal, N. & Triggs, B. (2005) Histograms of oriented gradients for human detection. In *Proceedings of the 2005 IEEE Computer Society Conference on Computer Vision and Pattern Recognition (CVPR)*, pp. 886–893.

[8] Kumar, S. & Kumar, R. (2019) Real-time face recognition based attendance system using deep learning. *International Journal of Engineering and Advanced Technology*, 8(6), pp. 234–239.

[9] Patel, K. & Shah, M. (2020) Smart attendance system using face recognition. *International Journal of Computer Applications*, 176(39), pp. 15–19.

[10] Rosebrock, A. (2018) *Deep Learning for Computer Vision with Python.* PyImageSearch.

[11] Bradski, G. (2000) The OpenCV Library. *Dr. Dobb's Journal of Software Tools*.

[12] Li, S.Z. & Jain, A.K. (2011) *Handbook of Face Recognition.* London: Springer.

[13] Jain, A.K., Ross, A. & Prabhakar, S. (2004) An introduction to biometric recognition. *IEEE Transactions on Circuits and Systems for Video Technology*, 14(1), pp. 4–20.

[14] Wang, M. & Deng, W. (2018) Deep face recognition: A survey. *Neurocomputing*, 429, pp. 215–244.